

PROGRAMME DE DÉVELOPPEMENT U14 FÉMININ



Chamonix et Megève, du 22 au 27 Avril 2024

Accès au site World Hockey Group en cliquant



ICI



FFHG
FÉDÉRATION FRANÇAISE
DE HOCKEY SUR GLACE



LIGUE **SUD**
PROVENCE-ALPES-COTE D'AZUR
DE HOCKEY SUR GLACE

EN COLLABORATION AVEC TOUTES LES LIGUES RÉGIONALES
DE HOCKEY SUR GLACE

ENCADREMENT

Entraîneurs : Morgane RIHET et Joanna ADRIANJAFY

Dirigeant(e)s d'équipe : Émilie MATHERON, Laurie SALVUCCI et Nicolas MATHERON

COMPOSITION DE LA SÉLECTION NATIONALE U14 FÉMININE

N°	NOM – Prénom		Position	Année	Club
1	SAVIN	Lilou	GK	05/11/2010	AMIENS (Hauts de France)
2	CHAZAUD	Rose	D	29/04/2010	GAP (Sud)
3	CREY	Zoé	D	08/05/2010	HCMP (Auvergne Rhône Alpes)
4	DE SAINT JEAN	Loane	D	13/06/2011	VALENCE (Auvergne Rhône Alpes)
5	GILLETTE	Erin	D	16/02/2010	CERGY (Ile de France)
6	MATHERON	Maurine	D	29/03/2011	VILLARD DE LANS (Auvergne Rhône Alpes)
7	RUTILY	Sarah	D	18/04/2011	ANGERS (Pays de la Loire)
8	SALMON SALVUCCI	Mélina	D	07/07/2010	MEGÈVE (Auvergne Rhône Alpes)
10	BARTHE DE MONTMEJAN	Léa	FW	08/05/2010	TOULOUSE (Occitanie)
11	BERNEL	Albane	FW	17/10/2011	CHAMONIX (Auvergne Rhône Alpes)
12	DRAGO	Alexa	FW	15/02/2010	SAINT GERVAIS (Auvergne Rhône Alpes)
13	GACHON BERGER	Lena	FW	22/02/2011	NEUILLY (Ile de France)
14	GENDRE	Clémence	FW	24/04/2010	NANTES (Pays de la Loire)
15	GIRARDET	Anais	FW	18/03/2010	CAEN (Normandie)
16	LAMBERT	Abygaël	FW	24/06/2010	NEUILLY (Ile de France)
17	MARTINEZ	Clémentine	FW	21/01/2010	ORLÉANS (Centre Val de Loire)
18	MOREL	Louise	FW	19/11/2011	REIMS (Grand Est)
19	PEVET	Nina	FW	17/08/2010	VAUJANY (Auvergne Rhône Alpes)
25	SCHLEICHER	Polina	GK	31/10/2010	PARIS F.V (Ile de France)

CONTACT ENCADREMENT SUR PLACE

Émilie MATHERON : 06 43 57 80 26

Laurie SALVUCCI : 06 37 76 77 62

RENDEZ-VOUS

DÉBUT DU RASSEMBLEMENT
à 16H00 le Lundi 22 Avril 2024
à la patinoire de Chamonix

FIN DU RASSEMBLEMENT
prévu à partir de 15H15 le Samedi 27 Avril 2024
selon classement à la patinoire de Chamonix

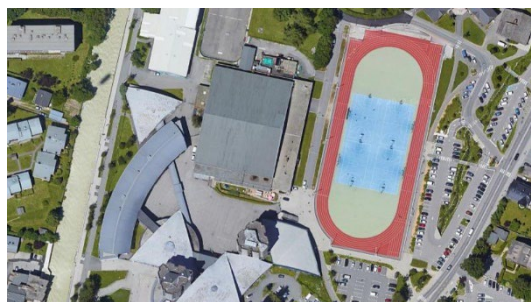

CONSIGNES D'ORGANISATION

☞ Chaque participante doit se présenter sur l'action avec :

Une tenue habillée pour la soirée de Cérémonie d'ouverture : pantalon noir et chemise blanche.

- Une tenue et des chaussures de sport propres et en bon état exclusivement réservées à la pratique sportive.
- Son équipement complet comprenant 2 crosses en bon état et au moins une lame de patin de rechange : tout échange ou prêt de matériel entre les joueuses est interdit.
- 4 jeux de sous-vêtements propres (quatre-patte + chaussettes + caleçon) minimum.
- 2 serviettes propres minimum, des claquettes et un flacon de gel pour la douche.
- 1 pipette individuelle portant mention de son nom et prénom.

☞ Un maillot et des bas propres sont remis à chaque participante par l'équipe d'encadrement.

☞ Les Ligues se déchargent de toute responsabilité en cas de perte ou de vol d'objets ou de valeurs au cours de cette actions.

☞ **Les parents qui ont besoin d'un transport pourront, en accord avec l'organisateur, profiter des bus mis en place dans le cadre du tournoi pour les trajets Chamonix ↔ Megève.**

HÉBERGEMENT – RESTAURATION

☞ **Les petits déjeuners et l'hébergement sont organisés au VTF « Les Econtres » :**



📍 139, Route des Drus – 74400 Chamonix

☎ 04 50 53 20 17 **et Virginie au 06 44 04 49 35**

📧 vtfchamonix@vtf-vacances.com

🌐 <https://www.vtf-vacances.com/fr/village-vacances-familles/rhone-alpes/haute-savoie/chamonix/45>

☞ Les déjeuners sont pris dans le cadre du tournoi à la patinoire de Chamonix ou de Megève.

☞ Les diners sont pris au VTF sauf celui du Mardi 23 organisé dans le cadre de la Cérémonie d'Ouverture et celui du Vendredi 26 Avril pris à l'Hôtel Gustavia.

☞ **Certains transferts d'une durée de 20' entre la patinoire de Chamonix et l'hébergement seront effectués à pied.**

☞ Remarque : Afin de développer la communication entre les participantes nous souhaitons diminuer l'utilisation des outils de communication (portables, tablettes). Aussi, leur utilisation sera limitée.

ROOMING LIST

Capacité	Répartition					Remarques
5	Rose CHAZAUD	Erin GILLETTE	Abygaël LAMBERT	Clémence GENDRE	Nina PEVET	Joueuses
5	Zoé CREY	Sarah RUTILY	Albane BERNEL	Anais GIRARDET	Louise MOREL	Joueuses
4	Loane DE SAINT JEAN	Lena GACHON BERGER	Alexa DRAGO	Clémentine MARTINEZ		Joueuses
3	Maurine MATHERON	Mélina SALMON SALVUCCI	Léa BARTHE DE MONTMEJAN			Joueuses
2	Lilou SAVIN	Polina SCHLEICHER				Joueuses
1	Morgane RIHET					Staff
1	Joanna ADRIANJAFY					Staff
2	Emilie MATHERON	Laurie SALVUCCI				Staff

PROGRAMME DU TOURNOI

LUNDI 22 AVRIL 2024		
16H00	RENDEZ-VOUS ET DÉPOSE DES SACS	Patinoire de Chamonix
16H30 / 17H00	Enregistrement tournoi (photo avec épaulières et maillot)	Patinoire de Chamonix
17H30	Installation hébergement	VTF
18H45	Repas	VTF
20H15 / 21H15	Entraînement glace	Patinoire de Chamonix
MARDI 23 AVRIL 2024		
8H45	Réveil	
9H00	Petit Déjeuner	VTF
11H20 / 13H35	Multinational Games	Patinoire de Chamonix
14H05 / 14H35	Repas	Patinoire de Chamonix
A déterminer	Transport des sacs Patinoire Chamonix → VTF	
19H15 / 21H45	Cérémonie d'Ouverture avec repas	Centre Sportif (Gymnase)
MERCREDI 24 AVRIL 2024		
6H25	Réveil	
6H30	Petit Déjeuner	VTF
7H30	Départ du bus pour Megève	VTF
9H45 / 11H00	Match N°1 vs Minnesota Prospects	Patinoire de Megève
11H45	Repas	Patinoire de Megève
16H15 / 17H30	Match N°2 vs North American Prospects	Patinoire de Megève
18H15	Départ du bus pour Chamonix	Patinoire de Megève
19H15	Dépose des sacs	Patinoire de Chamonix
19H30	Départ du bus pour VTF	Patinoire de Chamonix
20H00	Repas	VTF
JEUDI 25 AVRIL 2024		
6H40	Réveil	
6H45	Petit Déjeuner	VTF
8H30 / 9H45	Match N°3 vs Eastern Prospects	Patinoire de Chamonix
11H00 / 11H30	Repas	Patinoire de Chamonix
12H15	Départ du bus pour Megève	Patinoire de Chamonix
16H15 / 17H30	Match N°4 vs Western Prime Selects	Patinoire de Megève
18H15	Départ du bus pour Chamonix	Patinoire de Megève
19H15	Dépose des sacs	Patinoire de Chamonix
19H30	Départ du bus pour VTF	Patinoire de Chamonix
20H00	Repas	VTF
VENDREDI 26 AVRIL 2024		
9H15	Réveil	
9H30	Petit Déjeuner	VTF
12H30 / 13H45	Match N°5 vs Sweden Selects	Patinoire de Chamonix
14H15 / 14H45	Repas	Patinoire de Chamonix
PLANNING EN FONCTION DU CLASSEMENT		
<i>15H30 / 16H45</i>	<i>¼ de Final n°1</i>	<i>Patinoire de Chamonix</i>
<i>17H00 / 18H15</i>	<i>¼ de Final n°2</i>	<i>Patinoire de Chamonix</i>
<i>18H30 / 19H45</i>	<i>¼ de Final n°3</i>	<i>Patinoire de Chamonix</i>
<i>20H00 / 21H15</i>	<i>¼ de Final n°4</i>	<i>Patinoire de Chamonix</i>
A déterminer	Repas	Hôtel Gustavia

SAMEDI 27 AVRIL 2024

A déterminer	Réveil	
A déterminer	Petit Déjeuner	VTF
PLANNING EN FONCTION DU CLASSEMENT		
<i>8H30 / 9H45</i>	<i>Consolation 13^{ème} vs 14^{ème}</i>	<i>Patinoire de Chamonix</i>
<i>10H00 / 11H15</i>	<i>½ Finale n°1</i>	<i>Patinoire de Chamonix</i>
<i>11H30 / 12H45</i>	<i>½ Finale n°2</i>	<i>Patinoire de Chamonix</i>
<i>13H15 / 14H30</i>	<i>Consolation 11^{ème} vs 12^{ème}</i>	<i>Patinoire de Chamonix</i>
<i>14H45 / 16H00</i>	<i>Consolation 9^{ème} vs 10^{ème}</i>	<i>Patinoire de Chamonix</i>
<i>16H15 / 17H30</i>	<i>Finale</i>	<i>Patinoire de Chamonix</i>
BURGER PARTY		
<i>11H00 / 11H30</i>	<i>Consolation 13^{ème} vs 14^{ème}</i>	<i>Patinoire de Chamonix</i>
<i>11H45 / 12H15</i>	<i>Consolation 11^{ème} vs 12^{ème}</i>	<i>Patinoire de Chamonix</i>
<i>12H30 / 13H00</i>	<i>Consolation 9^{ème} vs 10^{ème}</i>	<i>Patinoire de Chamonix</i>
<i>13H00 / 13H30</i>	<i>½ Finale n°1</i>	<i>Patinoire de Chamonix</i>
<i>13H30 / 14H00</i>	<i>½ Finale n°2</i>	<i>Patinoire de Chamonix</i>
<i>14H15 / 14H45</i>	<i>Perdants ¼ de Final n°1 et n°2</i>	<i>Patinoire de Chamonix</i>
<i>14H45 / 15H15</i>	<i>Perdants ¼ de Final n°3 et n°4</i>	<i>Patinoire de Chamonix</i>
A partir de 15H15 selon classement	RENDEZ VOUS FIN DU TOURNOI	Patinoire de Chamonix

LES ÉQUIPES PARTICIPANTES

EUROPE	
1	CZECH SELECTS
2	FRANCE SELECTS
3	FINLAND SELECTS
4	GERMANY SELECTS
5	SHD GLOBAL
6	SWEDEN SELECTS
7	SWISS SELECTS

AMÉRIQUE DU NORD	
8	DRAFTDAY
9	EASTERN PROSPECTS
10	MIDWEST PROSPECTS
11	MINNESOTA PROSPECTS
12	NA PROSPECTS
13	PRO HOCKEY
14	WESTERN PRIME SELECTS

Tournament Regulations

- 1) Each team will play a minimum of five games.
 - 2) All preliminary round games will be two periods of twenty minutes of stop time.
 - 3) Pre-game warm-ups will be three minutes.
 - 4) Each team should be ready to play 10 minutes PRIOR to their scheduled start times without any advanced warning.
 - a. The warm up clock shall start 4 minutes before the start of the game or, in the case of game delay as soon as Zamboni doors close.
 - b. If a team is not ready at the start of warm ups they will forfeit their privileges to warm up.
 - c. If a team isn't ready for the start of the game, that team will be assessed a bench minor penalty.
 - 5) There will be no discussion on coaches' ejections from games.
 - 6) No equipment penalty will be awarded. Teams/Players must follow rules of its/his/her Ice Hockey Federation's rules regarding the use of mouth guards and neck protectors.
 - 7) Minor penalties will be 2 minutes and Major penalties will be 5 minutes.
 - 8) In case of a regulation tie, we will have a shootout (best of 3 format). 3 players will be chosen by each team's Coach at the end of regulation. Should the tie persist, we will continue 1 player at a time until the tie is broken. After the first 3 shots the teams swap order and can use any player as many times as they choose. Points are awarded as follows:
 - 3 Points – Regulation win
 - 2 Points - Shootout Win (SOW)
 - 1 Point - Shootout Loss (SOL)
- See below under “Playoff Tie Games” for rules in playoff games.
- 9) All eligible players must be entered on the game's score sheet prior to the commencement of the game (maximum 22 players including 2 goaltenders).
 - 10) “Touch-up” offsides are allowed.
 - 11) Should an “act of god” happen (power failure, major injury ...), after 45 minutes the game will be called and the score remains as is no matter how long the game was running at the time of the “act of god”.
 - 12) Running time will be implemented if a game's goal differential is 5 goals or more at the 10-minute mark of the 2nd period on. The game will return to “stop-time” if the goal differential returns to the 5 goal differential (ex. 5-1).
 - 13) Each team is permitted the use of one, 30-second timeout per game.
 - 14) Each team must be prepared to furnish proof of age for any of its players upon the organizer's request. Failure to do so will mean the expulsion of the player from the tournament until such proof can be shown. Players will submit to identification checks

Sergei Zak

World Hockey Group – LGS Europe AB

Email: szak@worldhockeygroup.com

conducted by tournament organizers prior to the beginning of competition. NO EXCEPTIONS.

- 15) No Protests will be accepted.
- 16) A ten minute delay will be permitted to dress a second goaltender in the event the regular goaltender is injured and the team has no dressed goaltender on the bench.
- 17) A player can only play for one team and in only one category during this tournament weekend, failure to do so will disqualify the said player. An exception can be made for a goaltender, but a unanimous agreement by all tournament head coaches in order to be an exception.
- 18) A player must participate in at least 2 (two) games during the round robin portion of the tournament to be eligible for the playoff round. Exceptions made for goaltenders.
- 19) Any player leaving the bench to engage in a fight on the ice is automatically disqualified from the tournament as per the discretion of the Tournament Director and Head Referee. Coach will be suspended for 1 game minimum for not controlling his players, which left the bench.
- 20) Attention: Checking is not allowed for Boys U12 and Girls of all age groups with the following exception: **body contact shoulder to shoulder when skating same direction and cutting in-line against the boards and attempting to play the puck**
- 21) Games are to be started with each team attacking towards their own bench-side of the ice (for example, the Home team's goaltender would start the 1st period on the Away team's side of the ice). The 2nd period should always be played with each team's goaltender in their "bench-side" net.
- 22) Game procedure
 - a. Coaching staff get dressing room keys depending on the schedule at the Office.
 - b. Sign the game sheet before on-ice warm up.
 - c. Make sure to have the correct color of the game jerseys.
 - d. Make sure the dressing room is clean before you leave. In the case, the dressing room is not clean, the organizing committee has the right to disqualify the team from the tournament.
 - e. All statistics comments should be done within 1 hour after the end of the game at the Tournament Office by the coach or manager of the team.
- 23) Discipline
 - a. Coach should control his players at all times.
 - b. Any player who receives Major Match penalty checking from behind will be automatically suspended for 1 game minimum.
 - c. Any player who receives an Abuse of Officials penalty will be automatically suspended for 1 game minimum.
 - d. Players who physically attack the referee will be automatically suspended for the rest of the tournament.

- e. No parents should be in the players area or bench, unless it is a medical emergency and help is needed.

24) Medical procedure

- a. In case of injury, the team has the right to request the ambulance, if needed and if confirmed by the medical personnel at the arena. Please be aware, at the rink is only FIRST AID assistance, any special treatment is going to be provided in the hospitals or by staff from Ambulance

25) Rules Interpretation

- a. ICING: In all age groups, there will be HYBRID icing called. Changing on icing call is not allowed for offending team
- b. DELAY OF GAME: to be called at any time, when a player shoots over the glass in his own defensive zone, unless it is the players bench. It includes the goalie.
- c. HAND PASS AND HIGH STICKS: Face-Offs to be taken in closest dot without getting a territorial advantage. Hand pass is allowed in the defensive zone.
- d. High stick in Offensive zone: face-off goes to Neutral Zone
- e. Shoot Out procedure: Home team has the choice who starts first.
- f. INTENTIONAL OFF-SIDE: intention to cause stoppage of play when offside - face-off will take place in the Offending team's defending zone. Continue pressure - face-off will take place in the Neutral Zone.
- g. PENALTIES: MINOR: 2 min. MAJOR: 5 min (attempt to injure player).
MISCONDUCT: 10 min - mouthing, abusing official, discipline. In case of SECOND MISCONDUCT penalty IN THE SAME GAME, player automatically gets GAME MISCONDUCT penalty
GAME MISCONDUCT: 5+20 min - In case of SECOND GAME MISCONDUCT penalty during the Tournament, player automatically gets MATCH penalty
MATCH: 5+20 min - Should be awarded an automatic further suspension, which means that shall be suspended for the next game as a minimum, and the case should be dealt with the Proper authority.

The committee reserves itself the final word on rule interpretation.

Tie Breakers

The tied teams will go through each tie breaker until ONE team is determined the winner; Example: if no team is determined ahead of all other teams after Tie Breaker #1, then it will move on to Tie Breaker #2, etc

If 2 teams are tied in points, the following order applies to determine the ranking of teams:

1. Head-to-Head
2. Most games won (includes shootout wins)
3. Best differential Formula
4. Least goals against
5. Most goals for
6. Least Penalty minutes during the tournament
7. Flip of a coin

In the case where 3 or more teams are tied in points, the following order applies to determine the ranking of teams:

1. Most games won (includes shootout wins)
2. Best differential Formula
3. Least goals against
4. Most goals for
5. Least Penalty minutes during the tournament
6. Flip of a coin

Once a winner of a 3+ way tie is determined, the remaining tied teams will begin the tie breaking process again to determine the next winner. Example: if 4 teams (Team A,B,C & D) are tied and Team B is determined the winner, then Teams A, C and D would then start the 3+ way tiebreaker over again. Once the tie-breaker is down to the final 2 teams, you revert back to the “2-team tiebreaker” criteria above.

Playoff Tie Games

If there is a tie game at the end of regulation time during the tournament playoffs, the following overtime rules will apply.

1. Teams will play 3 v 3 + Goaltender in One, Five minute sudden-death period.
3. Shoot-out. In case of a regulation tie, we will have a shootout (best of 3 format). 3 players will be chosen by each team’s Coach at the end of regulation. Should the tie persist, we will continue 1 player at a time until the tie is broken. After the first 3 shots the team can use any player as many times as they choose.

Please read carefully

Respect the referees at all times, should you have a situation you would like to discuss concerning a particular individual, we have appointed a referee in chief who is available to you, he does not have the power to change a referees decision. However, we have advised our refereeing staff to treat coaches with respect and they will expect the same in return. They will not exercise any patience when being sworn, screamed or gestured at.

The committee reserves itself the final word on rule interpretation.